

Part II F

SIMPLIFIED CAROLS

FOR BRASS

CANADA  BERMUDA
MUSIC AND GOSPEL ARTS

Contents

A Starry Night _____	13
Angels We Have Heard on High _____	1
Away in a Manger (Traditional) _____	2
Away in a Manger (The Manger Scene) _____	14
Deck the Halls _____	3
Ding Dong! Merrily on High _____	15
Go, Tell It on the Mountain! _____	16
God Rest Ye Merry, Gentlemen _____	4
Good King Wenceslas _____	5
Hark! The Herald Angels Sing _____	6
It Came Upon a Midnight Clear (Willis) _____	17
Jingle Bells _____	7
Jolly Old Saint Nicholas _____	18
Joy to the World! _____	8
O Christmas Tree _____	19
O Come, All Ye Faithful _____	9
O Come, Immanuel _____	20
O Little Town of Bethlehem (St Louis) _____	21
Silent Night! _____	10
Still, Still, Still _____	22
Sweet Chiming Christmas Bells _____	23
We Three Kings of Orient Are _____	11
We Wish You a Merry Christmas _____	12
What Child Is This? _____	24

Each carol has a bracket introduction that starts on the downbeat for ease.

No. 1 Angels We Have Heard on High

Part II F

arr. KENNETH SMITH

Moderato ♩ = 104

mf

7 CHORUS

f

12

17

No. 2

Away in a Manger

Part II F

(Traditional)

arr. KENNETH SMITH

Moderato ♩ = 96

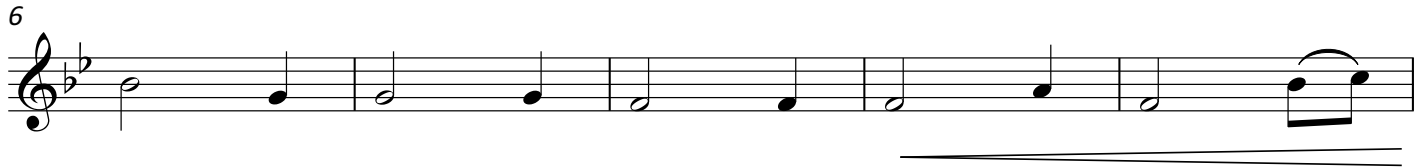

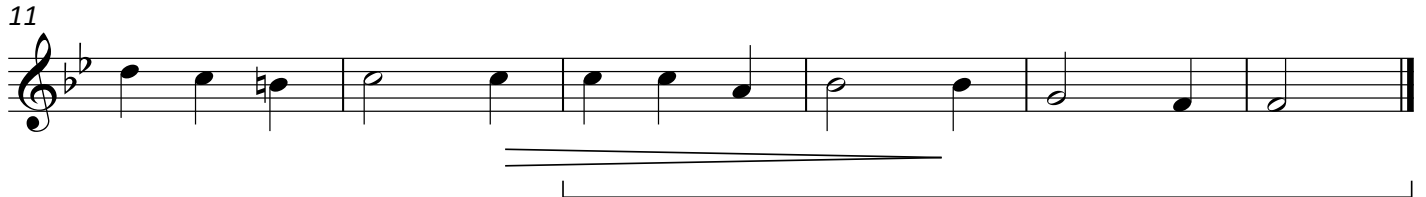

© 2021 The Salvation Army
Canada and Bermuda Territory
2 Overlea Blvd, Toronto ON
M4H 1P4

No. 3

Deck the Halls

Part II F

arr. KEVIN METCALF

Allegro ♩ = 132

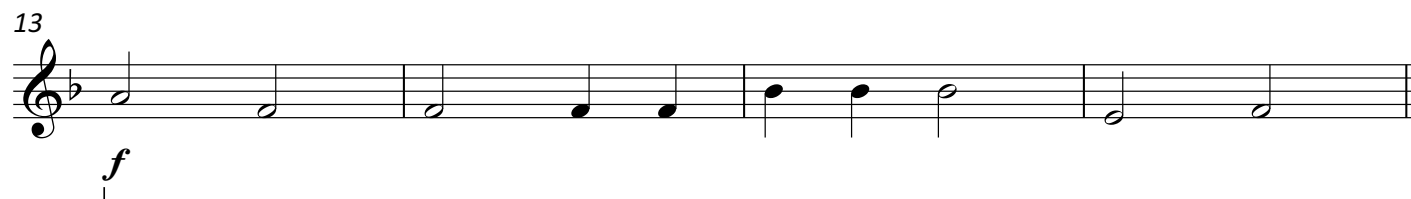
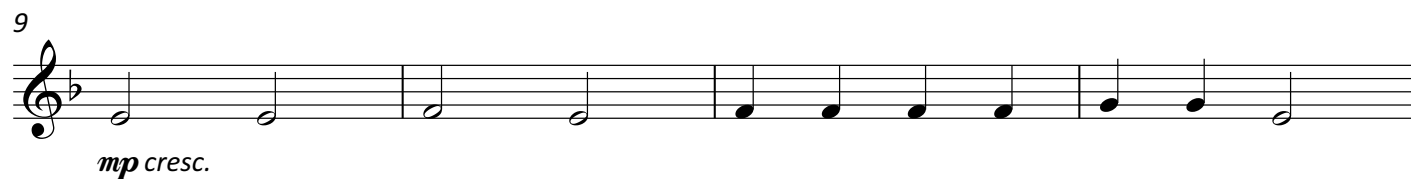
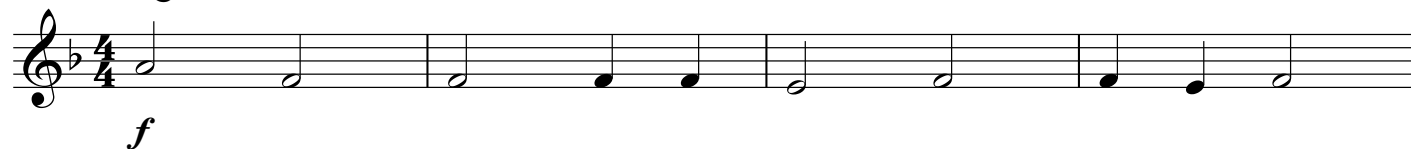

© 2021 The Salvation Army
Canada and Bermuda Territory
2 Overlea Blvd, Toronto ON
M4H 1P4

No. 4 God Rest Ye Merry, Gentlemen

Part II F

arr. KENNETH SMITH

Allegro moderato ♩ = 120

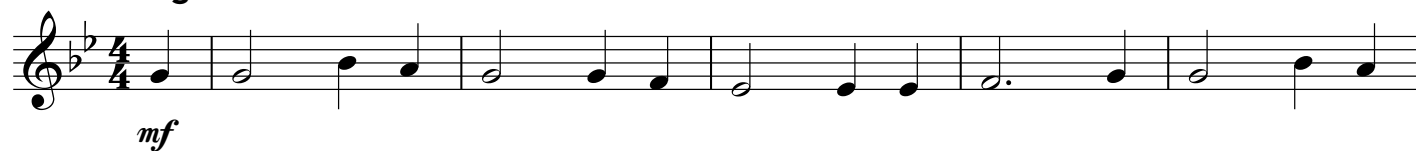

© 2021 The Salvation Army
Canada and Bermuda Territory
2 Overlea Blvd, Toronto ON
M4H 1P4

No. 5

Good King Wenceslas

Part II F

arr. KEVIN METCALF

Allegro ♩ = 132

© 2021 The Salvation Army
Canada and Bermuda Territory
2 Overlea Blvd, Toronto ON
M4H 1P4

No. 6 Hark! The Herald Angels Sing

Part II F

arr. KENNETH SMITH

Moderato ♩ = 104

No. 7

Jingle Bells

Part II F

arr. KEVIN METCALF

Moderato ♩ = 104

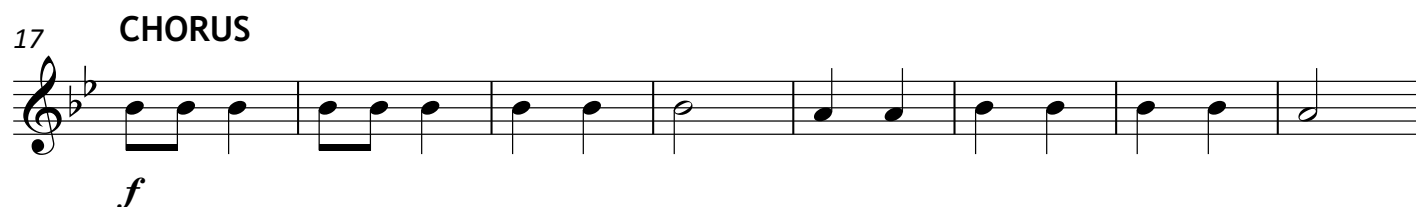
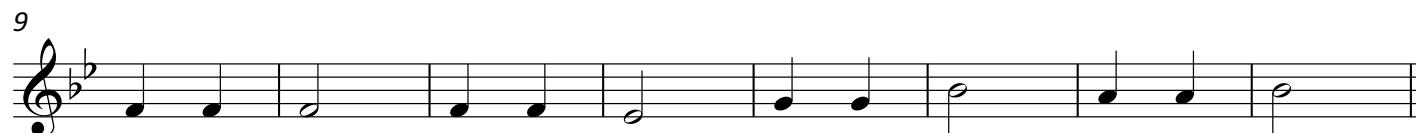
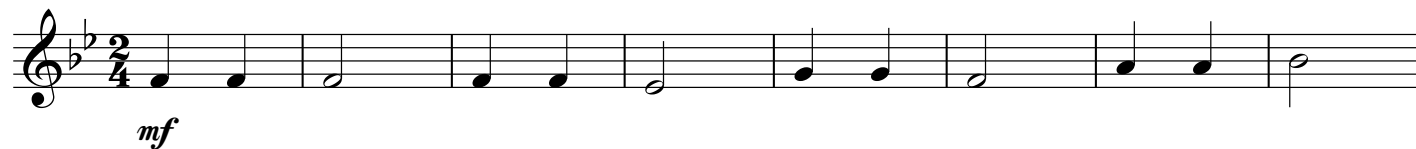

© 2021 The Salvation Army
Canada and Bermuda Territory
2 Overlea Blvd, Toronto ON
M4H 1P4

No. 8

Joy to the World!

Part II F

arr. KEVIN METCALF

Allegro moderato ♩ = 120

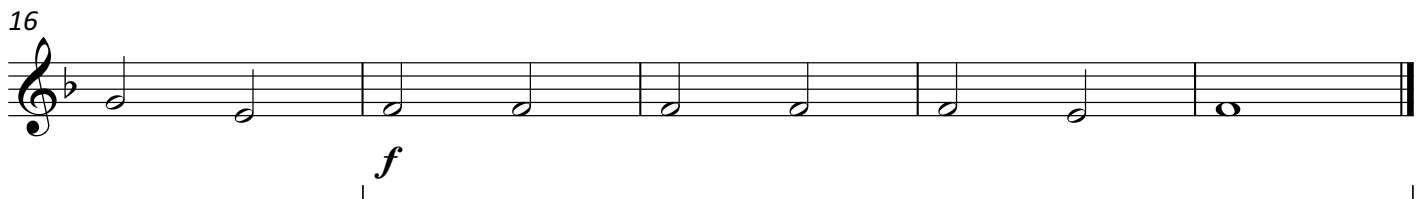
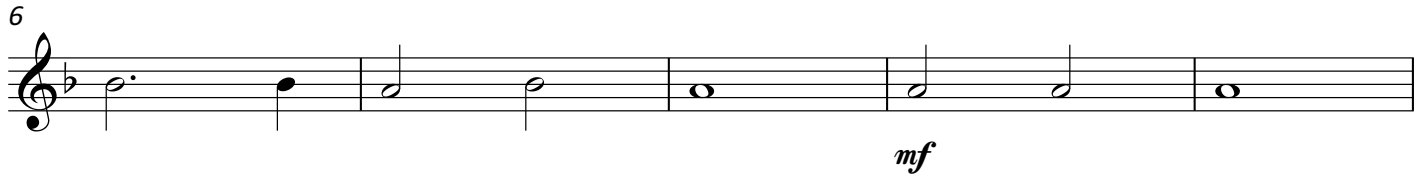
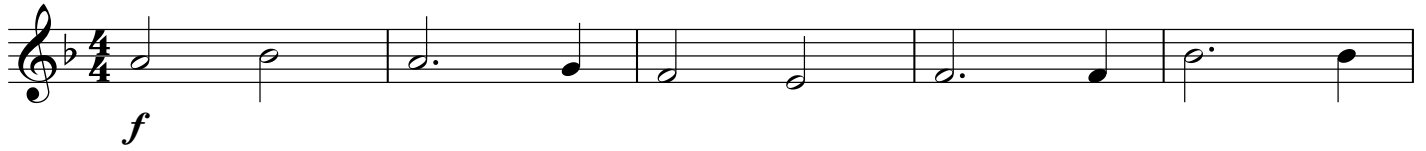

© 2021 The Salvation Army
Canada and Bermuda Territory
2 Overlea Blvd, Toronto ON
M4H 1P4

No. 9

O Come, All Ye Faithful

Part II F

arr. KEVIN METCALF

Allegro moderato ♩ = 104

1

f

6

11

mf

16

f

© 2021 The Salvation Army
Canada and Bermuda Territory
2 Overlea Blvd, Toronto ON
M4H 1P4

No. 10

Silent Night!

Part II F

arr. KEVIN METCALF

Andante ♩ = 92

p

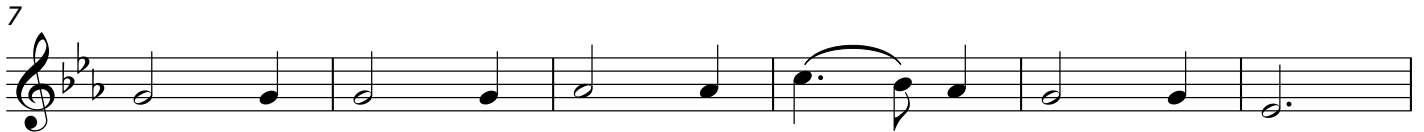

cresc.

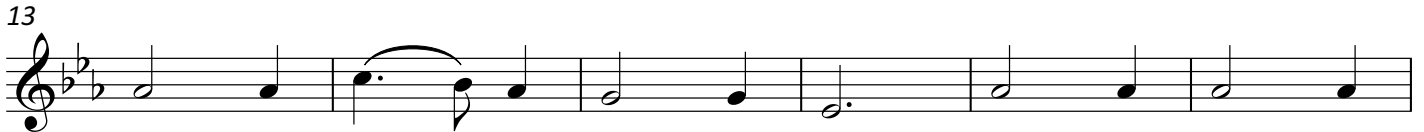

mf

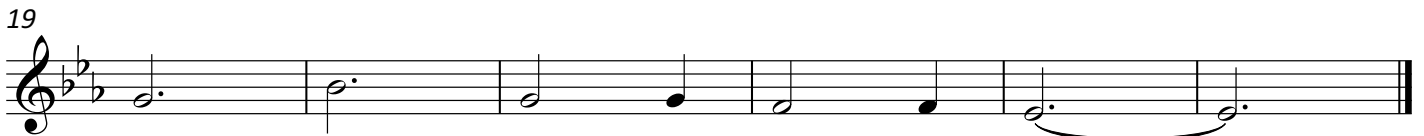

p

© 2021 The Salvation Army
Canada and Bermuda Territory
2 Overlea Blvd, Toronto ON
M4H 1P4

No. 11 We Three Kings of Orient Are

Part II F

arr. KEVIN METCALF

Andante ♩ = 104

mp

p

mp

18 CHORUS

mf

mf

© 2021 The Salvation Army
Canada and Bermuda Territory
2 Overlea Blvd, Toronto ON
M4H 1P4

No. 12 We Wish You a Merry Christmas

Part II F

arr. KEVIN METCALF

Allegro ♩ = 132

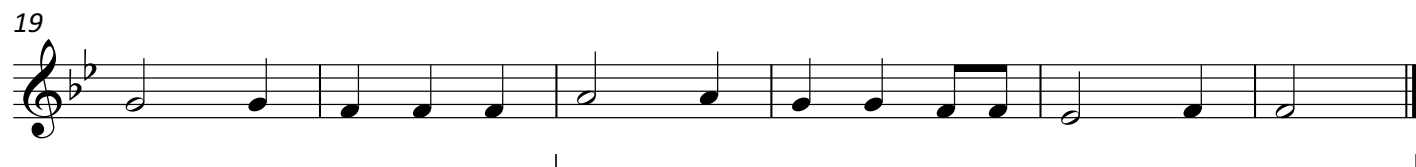
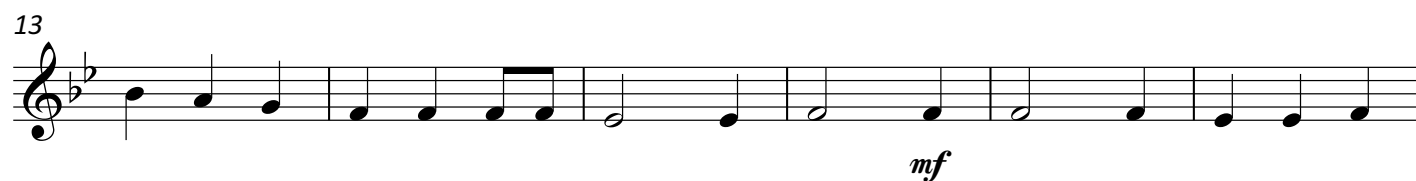
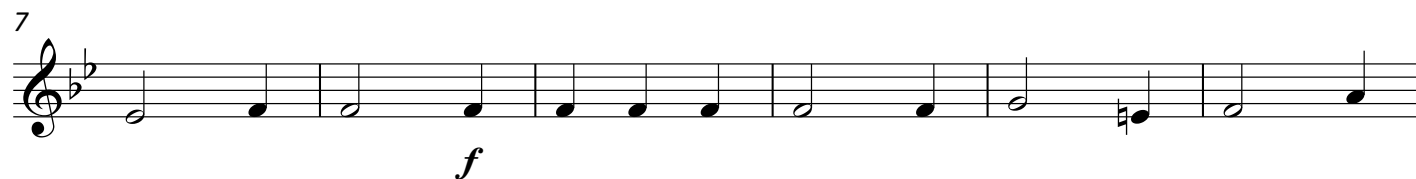

© 2021 The Salvation Army
Canada and Bermuda Territory
2 Overlea Blvd, Toronto ON
M4H 1P4

No. 13

A Starry Night

Part II F

arr. KENNETH SMITH

Allegro ♩ = 132

mf *mf*

7

13

CHORUS

19

f

25

31

1.

37

2.

No. 14

Away in a Manger

Part II F

(The Manger Scene)

arr. NICHOLAS SAMUEL

Moderato ♩ = 96

1

mp

5

mf

9

13

mp

No. 15 Ding Dong! Merrily on High

Part II F

arr. NICHOLAS SAMUEL

Presto ♩ = 132

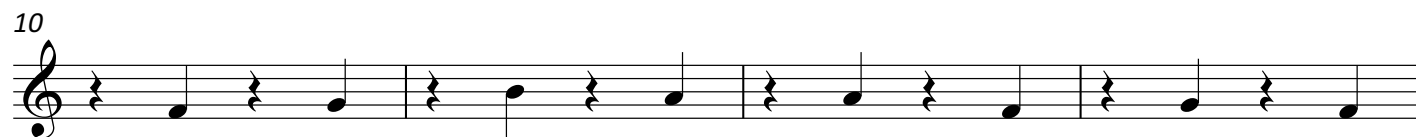
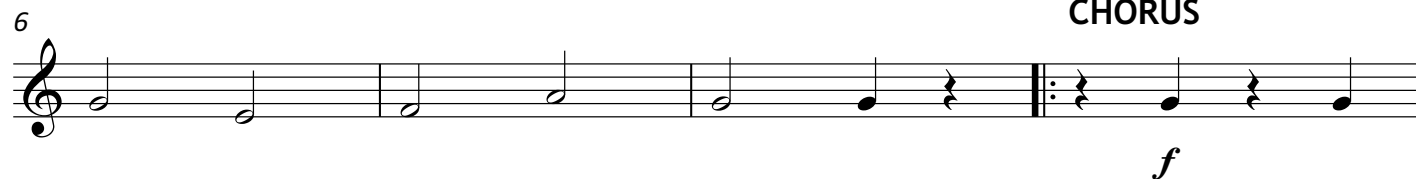
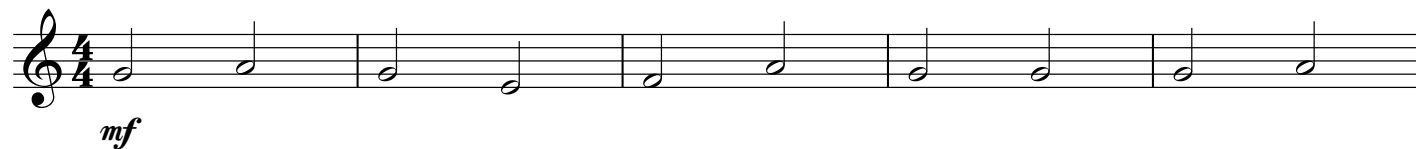

No. 16 Go, Tell It on the Mountain!

Part II F

arr. KENNETH SMITH

Light swing ♩ = 120

CHORUS

mf

5

10

VERSE

mp

15

poco rall.

CHORUS

a tempo

mf

20

25

(repeat as needed) ||(ending)

No. 17 It Came Upon a Midnight Clear

Part II F

(Willis)

arr. NICHOLAS SAMUEL

Moderato ♩ = 120

© 2022 The Salvation Army
Canada and Bermuda Territory
2 Overlea Blvd, Toronto ON
M4H 1P4

No. 18

Jolly Old Saint Nicholas

Part II F

arr. KEVIN METCALF

Andante ♩ = 96

mf

5

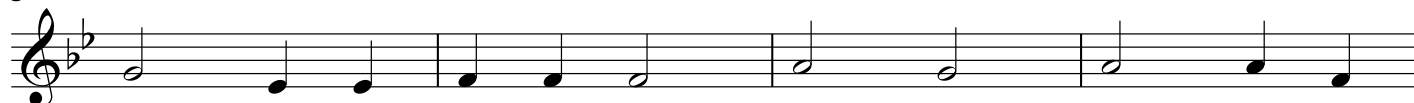

9

13

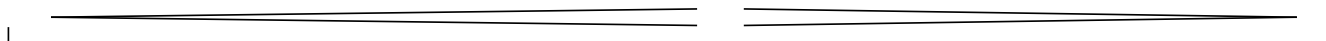

© 2022 The Salvation Army
Canada and Bermuda Territory
2 Overlea Blvd, Toronto ON
M4H 1P4

No. 19

O Christmas Tree

Part II F

arr. KEVIN METCALF

Andante ♩ = 96

© 2022 The Salvation Army
Canada and Bermuda Territory
2 Overlea Blvd, Toronto ON
M4H 1P4

No. 20

O Come, Immanuel

Part II F

arr. KENNETH SMITH

Allegro ♩ = 120

mp

f

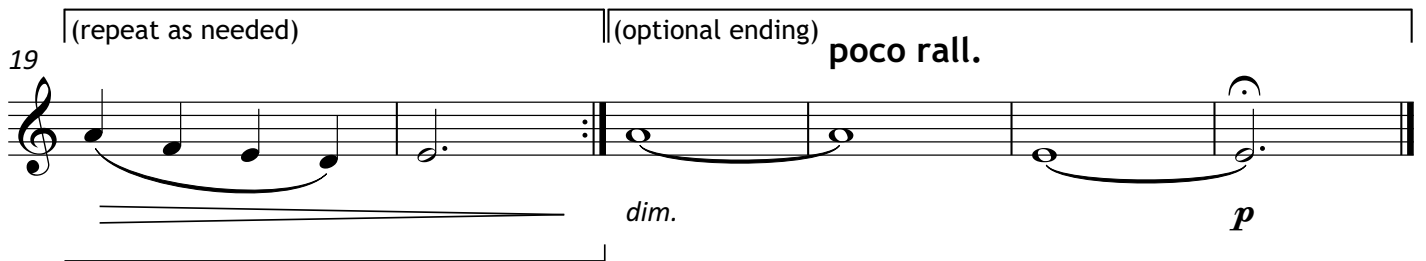

No. 21 O Little Town of Bethlehem

Part II F

(St Louis)

arr. KEVIN METCALF

Moderato ♩ = 96

mf

5

9

mp

13

mf

© 2022 The Salvation Army
Canada and Bermuda Territory
2 Overlea Blvd, Toronto ON
M4H 1P4

No. 22

Still, Still, Still

Part II F

arr. NICHOLAS SAMUEL

Andante ♩ = 92

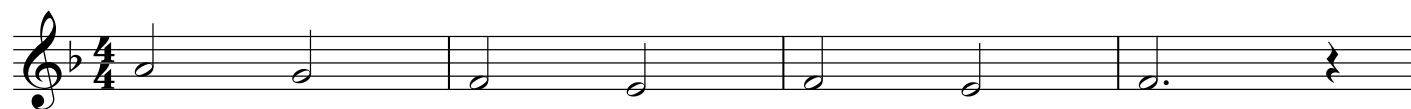

mf

5

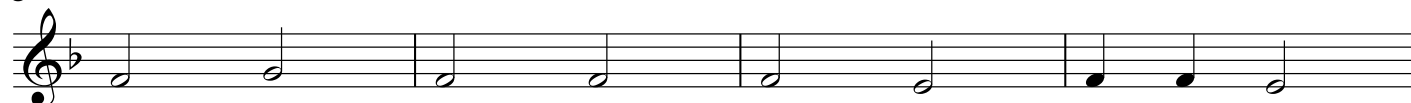

9

f

mp

No. 23 Sweet Chiming Christmas Bells

Part II F

arr. KENNETH SMITH

Allegro moderato ♩ = 104

5

mf

5

CHORUS

mp

10

mf

15

f *mf* *f*

No. 24

What Child Is This?

Part II F

arr. KEVIN METCALF

Andante ♩ = 96

mp

mf

mp

© 2022 The Salvation Army
Canada and Bermuda Territory
2 Overlea Blvd, Toronto ON
M4H 1P4